

PLAN SHOWING THE PROPOSED CONSTRUCTION OF RESIDENTIAL BUILDING AT "RAJALAKSHMI NAGAR" IN PLOT NO. 21, S. NO. 15/6 OF MOULIVAKKAM VILLAGE, SRIPERUMBUDUR TALUK, CHINGLEPUT DISTRICT

SCALE: 8 FEET TO AN INCH

S. No 71/1 Madhavapur Agri

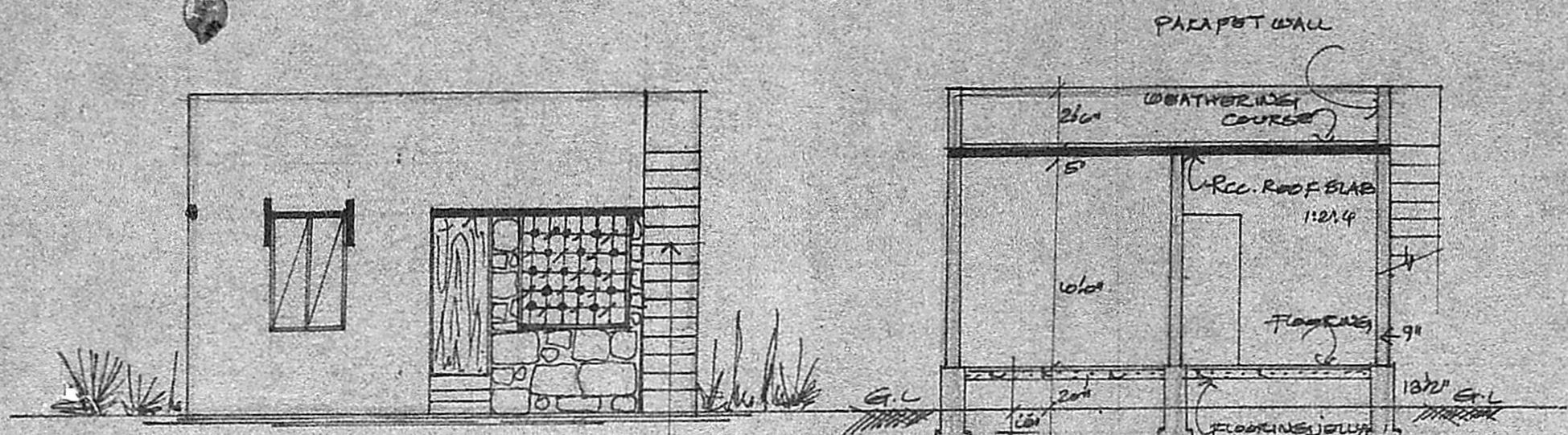

FRONT ELEVATION

Planning Permit No. 478/89  
**APPROVED**  
 Subject to the conditions in this office order.  
 A.1/D.553/89 Dt. 27/9-89  
 O/C T. P. 27/9/89.  
**FOR MEMBER SECRETARY  
 MADRAS METROPOLITAN  
 DEVELOPMENT AUTHORITY**

SECTION EF

SECTION OF WELL

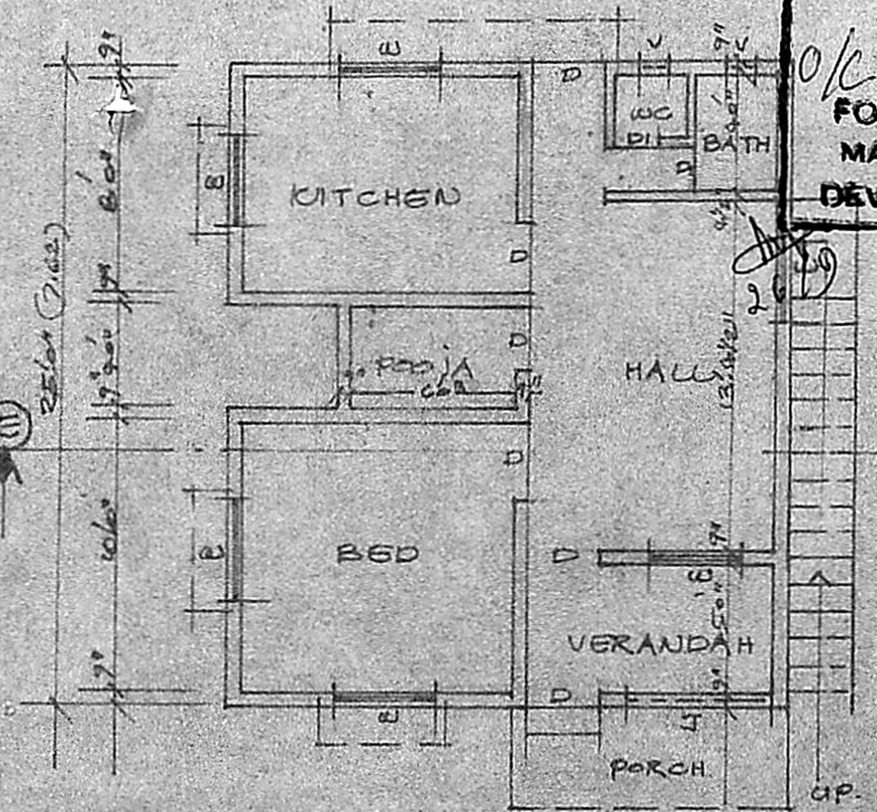

PLAN

$22 \times 25 = 550$   
 $\frac{51 \text{ m}^2}{130 \text{ m}^2}$

SITE PLAN

SCALE: 1" = 16' 0"

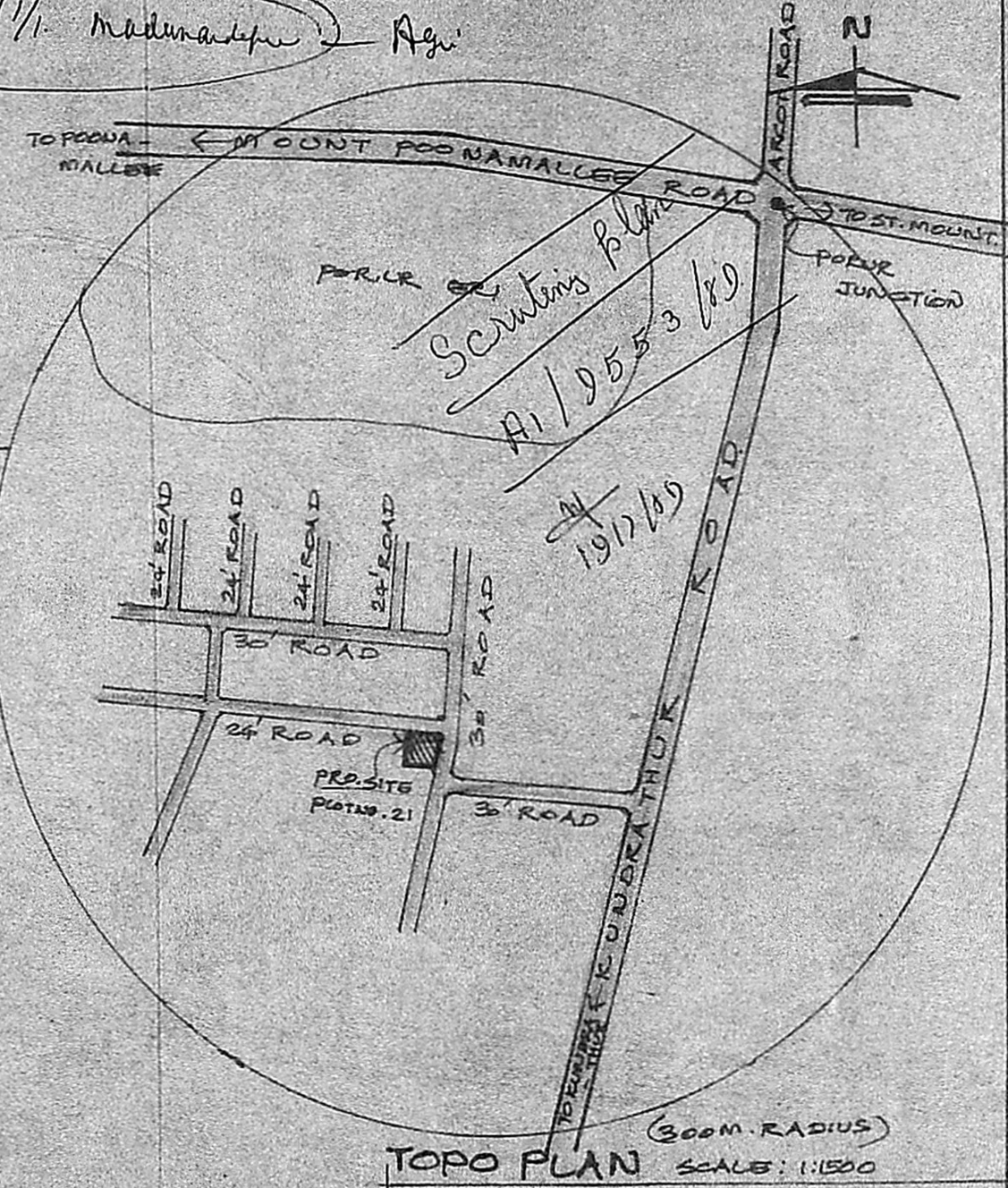

TOPO PLAN SCALE: 1:1500

SCHEDULE OF JOINERY

REFERENCE

D	FRESH DOOR	33" x 20"
DI	"	26" x 26"
W	WINDOW GLAZED	26" x 26"
V	VENTILATOR	16" x 16"
J	Jolly	56" x 86"

PLOT AREA 1403 SPT BUILDING AREA 530 " PROPOSED SHOWN EXISTING ROAD SHOWN
--

N. Gopalani

OWNER SIGNATURE

**R. Mohan Rao, D.C.A.**  
 LICENSED SURVEYOR  
 CORPORATION OF MADRAS  
 REG. NO. 14  
 AMBATTUR TOWNSHIP  
 ALANDUR MUNICIPALITY  
 CONSULTING ENGINEER & CONTRACTOR  
 Office: 15 MADLEY ROAD  
 NAGAR, MADRAS-600 012